The Chicago Daily Tribune.

VOLUME XLV. WEDNESDAY, MARCH 4, 1885—TEN PAGES. PRICE FIVE CENTS.

BETHESDA

IT HAS NO RIVAL!

BETHESDA GINGER ALE.

CHAS. H. BAKER, Agent,

SHIRTS

WILSON BROS.,

WAUKESHA

10 Gallons for $1.00.

Money to Loan

FOR RENT.

Dock to Rent.

Fine Ornamental Japanning.

THE LION AND THE BEAR.

Great Britain Prepared to Dispute Russia's Advance Across the Afghan Frontier.

Big Talk of One Hundred and Fifty Thousand Britons Waiting for Marching Orders.

Russia Refuses to Withdraw from the Disputed Territory—Russians Leading Timid Turks.

BRITISH ROAD TO INDIA.

THE EVENTFUL DAY.

A Vast Multitude in Washington to Witness the Inauguration Ceremonies.

President-Elect Cleveland's Arrival at an Early Hour—The First Levee.

Cabinet Selections—Mr. Arthur's Last Official Day—The Chicago Delegation—Brilliant Night Scenes.

LABOR STRIKE.

THE NATIONAL CAPITAL.

NEARING THE END.

Long and Weary Day and Night Sessions by Both Houses of Congress.

SPORTING MATTERS.

UNION PACIFIC.

LOCAL POLITICS.

[illegible]

A CLUB FOR CARTER.

Tom McKisby's Bill Providing for a Metropolitan Police System in Chicago.

It Will Be Brought to the Front if Harrison Again Aspires to the Democracy.

Harrison Disposed—He Leaves for Washington—A Criminal-Law Reform Bill Reported to the Senate.

[illegible]

FINANCIAL MATTERS.

[illegible]

STATE AFFAIRS.

Wisconsin Adopts a National Convention System Modeled After the Illinois Plan.

Auditor Brown of Iowa Suspended by the Governor—Wisconsin's Insurance Legislation.

Sheriff Davidson Sentenced to Six Mill of New York—Work in Michigan and Elsewhere.

[illegible]

The Tribune.

FOREIGN INTELLIGENCE.

The Russian Question Again Discussed—Gen. Strachey's Address at Bath.

The Importance of the Irish Question Ignored in England—The O'Brien Case Revived.

Gladstone Able to Attend to Business—French Military Operations Against Quiu—Hanoi Relief.

THE RUSSIAN TROUBLE.

RELIGIOUSLY MINDED RUSSIA.

[illegible]

FROM THE SEAT OF WAR.

[illegible]

AMERICAN SOCIETY.

[illegible]

IN GENERAL.

[illegible]

A FIRED ENGAGEMENT.

[illegible]

OBITUARY.

[illegible]

THE SUPPRESSED ARTICLE.

[illegible]

THE LAST ARROW.

[illegible]

FRENCH CLAIMS.

[illegible]

THE BELGIAN-CONGO WAR.

[illegible]

THE FOUR KINGDOMS.

[illegible]

THE GYMANOTOSIS.

[illegible]

A SERIOUS FIRE.

[illegible]

THE SUSPENDED ARTICLE.

[illegible]

NEW YORK.

Gen. Grant Gives a Party Will Known to the World, Again Under Arrest.

Death of A. D. Sterling, the Veteran Actor, Formerly of Chicago.

Gen. Grant Fits to Take a Seat Also—Telegrams and Letters of Sympathy.

[illegible]

THE LIQUOR QUESTION.

[illegible]

SCHLESINGER AND MAYER

State and Madison-sts.

The Richest Collection of

Spring Dress Goods

Ever shown under one roof in Chicago,

Selling Off at Compulsory Prices!

The prices show at a glance that the goods are in your favor.

State and Madison-sts.

SCHLESINGER AND MAYER

State and Madison-sts.

Supplementary to Quite Important!

BLACK Silk Warp Henriettas!

From the best maker in the world, selling off at the following compulsory prices:

[illegible]

The latter goods is in the very best imported.

The finishing low price prevailing and reduced below the pressure of this sale is no secret.

State and Madison-sts.

Chas. Gossage & Co.

State and Washington-sts.

IMPORTED

PRINTED FABRICS

AND

Wash Dress Goods.

An unequaled assortment of

FRENCH GINGHAMS,

In Spot and Embossed Effects, with Plain to match.

SCOTCH ZEPHYRS,

In all the Fashionable Novelties.

Full Lines of

Satines, both Plain and Figured.

ALSO

Armures, Sicilienne, Ottomans, Embroidered Lawns.

French Organdies and Lawns

In Great Variety.

We direct particular attention to our display of

Kimbroid'd Zephyr Robes,

The Finest in the City.

SPECIAL.

100 Pcs. Imported Printed Figured Satin At 20c; worth 40c.

Chas. Gossage & Co.

State and Washington-sts.

GLOVES.

SPECIAL SALE OF

Ladies' Jersey Silk and Lace Mitts

AT

50c, 75c, $1.00, $1.25, $1.50, $2.00.

Of these goods the low and top qualities are EXTRA VALUE.

JUST OPENED,

An extensive assortment of Good Dogskin, Castor, Goat, and Oil Tanned Buckskin

Driving Gloves,

Of Superior Quality,

Which we offer at very reasonable prices.

BARNARD'S SONGS.

AS SUNG WITH GREAT SUCCESS

Heavy-Sinking Melodies.

Fresh Flowers.

Gems for Little Singers.

LYON & HEALY, Chicago.

OLIVER DITSON & CO., Boston.

"BUSINESS."

$500 TO $5,000

$1,000 TO $10,000

FOR SALE

THE RAILROADS.

A Movement on Foot to Recognize the Joint Western Classification.

Something About Freight Shipped From Chicago—The Iowa Railroad Law—The Tariffs Combination.

Directors Elected at the Annual Meeting of the Texas Pacific Railroad.

[illegible]

HE WANTED BLOOD.

George R. Gates, a Chicago Artist, Challenges Hugh Wood to Mortal Combat.

Mr. Wood, Being Unable to Check Across the Challenger, the Fight Declined OK.

The Principals Give Their Version of the Trouble—The Issued Receive in the Subject.

[illegible]

NORTHWEST NEWS.

[illegible]

City of Paris.

KID GLOVE SALE

EXTRAORDINARY.

Immense Stock of Fine Kid Gloves from

BANKRUPT GLOVE IMPORTERS OF NEW YORK

at

Giving Away Prices.

Now some of the following prices:

Shall Offer Today.

6-Button Real French Kid, Hooks, Tops, Reversed Hats, Green, and Wine Shades, will hemstitch at Ex-25.	NOW 95c PAIR.
6-Button Real French Kid, in all the above shades and black, will hemstitch at Ex-25.	NOW $1.15 PAIR.
6-Button Real Kid (Undressed) in elegant Tan shades, will hemstitch at Ex-25.	NOW 65c PAIR.
6-Button Mousquetaire Real Kid (Undressed), new Tan shades, will hemstitch at Ex-25.	NOW 85c PAIR.
6-Button Mousquetaire Real Kid (Undressed), all new Tan shades, will hemstitch at Ex-25.	NOW $1.25 PAIR.

City of Paris

State-st.,

S. W. Corner Washington.

JOHN W. GOETZ & CO.

20 YEARS OF AGONY

Ended. The Cutiura Remedies Triumphant.

RUPTURE.

Novello's Cheap Music.

INMAN LINE OCEAN STEAMSHIPS.

STATE LINE

EUROPE.

Illinois Central Railroad Company.

$7 Buyers a Ladies' Hunting Gold

CATARRH

Complete Treatment, with Inhaler, for Every Form of Catarrh, $1.

Sanford's Radical Cure.

COLLINS' VOLTAIC PLASTERS.

GRAND OPERA-HOUSE.

"R-H-E-A"

GRAND OPERA-HOUSE.

ROLAND REED

HUMBUG!

COLUMBIA THEATRE.

Dearest German Opera Company.

CENTRAL MUSIC-HALL.

STAR LECTURE COURSE

ROBERT COLLIER

HOOLEY'S THEATRE.

WOMAN AGAINST WOMAN.

HAVERLY'S THEATRE.

ZANITA.

PROCTOR'S THEATRE.

AMERICAN PANORAMA OF

SIEGE OF PARIS

NATIONAL PANORAMA OF

Battle of Gettysburg.

HAZEL KIRKE.

GRAND OPERA-HOUSE.

STORM BEATEN.

ALHAMBRA THEATRE.

AN ADAMLESS EDEN.

HARLOWE THEATRE.

HER ATONEMENT.

PRIZE OF £1000 GOLD MEDAL WITH QUINA LAROCHE

THE GREENBACK.

FAIRYDEW WATCH.

HAND & GRIFFIS PATTEN.

SITUATIONS—MALE.

SITUATIONS—FEMALE.

LOST AND FOUND.

PERSONAL.

BUSINESS PERSONALS.

TO EXCHANGE.

WANTED—MALE HELP.

WANTED—FEMALE HELP.

WANTED—FEMALE HELP.

AGENTS WANTED.

PROFESSIONAL.

HOTELS.

WANTED—FEMALE HELP.

TO RENT—FLATS.

TO RENT—ROOMS.

TO RENT—MISCELLANEOUS.

WANTED TO RENT.

FINANCIAL.

BONDS AND MORTGAGES.

BOARD WANTED.

CLAIRVOYANT CONSULTS.

BUSINESS CHANCES.

MUSICAL INSTRUMENTS.

BUILDING MATERIAL.

TO LEASE.

CITY REAL ESTATE.

SUBURBAN REAL ESTATE.

COUNTRY REAL ESTATE.

REAL ESTATE WANTED.

STORAGE.

MISCELLANEOUS.

SUBURBAN REAL ESTATE.

WESTERN.

EASTERN.

THE CITY.

PERSONAL.

[illegible]

IN GENERAL.

[illegible]

By GEO. P. GORE & CO.,
[illegible]

WEDNESDAY, March 4, [illegible]
AT 9:30 A. M.,

BOOTS, SHOES AND RUBBERS.

[illegible]

CROCKERY AND GLASSWARE

Thursday, March 5, 9:30 a. m.

[illegible] Barrels Assorted Glassware,
Lustre Band Ware,
[illegible]
Usual lines of W. G., C. C., Rock and Yellow Ware,
Lamps, Brackets, Etc., Etc.
[illegible]
GEO. P. GORE & CO., Auctioneers.

OPENING!
1885 - Spring Season - 1885
Dry Goods Department,
Thursday, March 5, 9:30 a. m.
Fifteen Hundred Lots in Each [illegible]
GEO. P. GORE & CO., [illegible]

By POMEROY, [illegible] & CO.,
[illegible]
This Wednesday Morning at 10 o'clock,
[illegible]
CHATTEL MORTGAGE,
AT
61 South Elizabeth-st.
[illegible]
FURNITURE OF MARBLE-FRONT RESIDENCE,
[illegible]

By ELISON, FLERSHEIM & CO.
9:30 This Morning.
REGULAR SALE
FURNITURE,
Carpets, Folding Beds,
Household Goods, and
General Merchandise.
ELISON, FLERSHEIM & CO., [illegible]

HOW TO BE BEAUTIFUL!
This Secret Has Been Successfully Solved

Eugenie's Secret of Beauty

[illegible]

VELOUTINE FACE POWDER

[illegible]

CANDY [illegible]

CATARRH [illegible]

KRANZ'S Paris [illegible]

LIPMAN'S [illegible]

CANCERS [illegible]

GRANT AND H[illegible]

[illegible]

GRANT AND REPORTERS.

A BROOK WANTED.

THE NEW ADMINISTRATION.

WOMEN OF THE PEOPLE.

THE NEW TEXAS CAPITOL.

THE SEVENTH.

THE TRA-DOLLERS MANIA.

G. C. Eldredge & Co.,
24 Chamber of Commerce,
Commission Merchants
Stocks, Bonds, Grain and Provisions, Cotton and Petroleum.

Maverick National Bank,
BOSTON, MASS.

Money to Loan

BANKERS, BUSINESS MEN,
NEW YORK
Desks and Office Fittings
OF
WM. HAYDEN, 225 Wabash-av.

BUSINESS.

The New York Stock Market Bull, with Small Fluctuations—Lo- and Closings in Sensitives.

The Produce Markets Rather Active—Provisions Depressed, with a Large Stock of Pork.
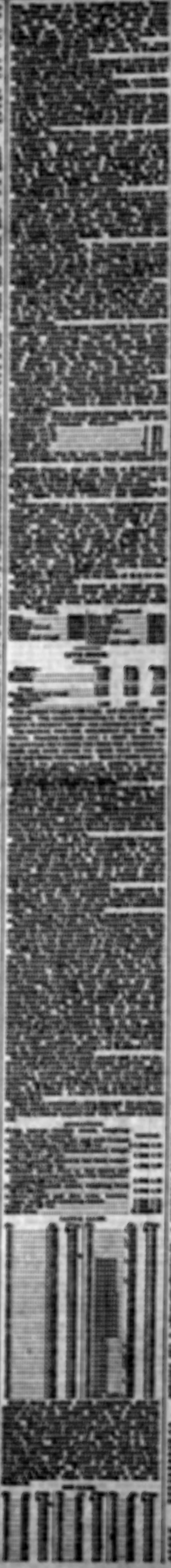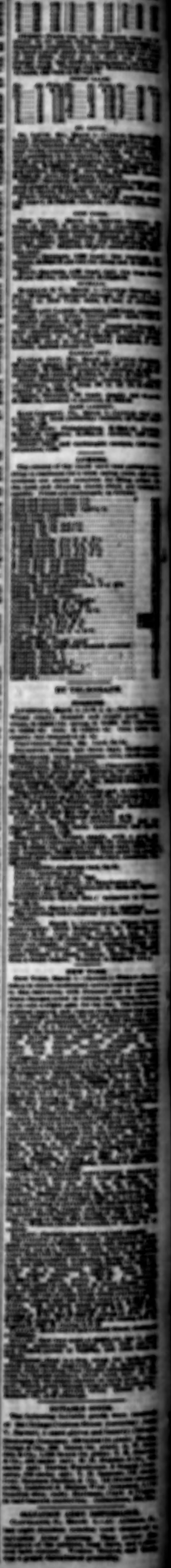
The Year in Iron Quite Remarkable on the Weather—An Increased Tax Up Supply.